

NOTICE!!

These documents have been scanned!

Do not place un-scanned documents beneath this notice!

Do not remove this notice from this file!

GPO Jacket No. 560-102
Print Order 61540
Rise Business Services, LLC
Job=AZ15 4/29/2019



Box Number= AZ15006



Claim Begin-End: AMC445592-AMC445592

1 Initial Receipt



AZ15006-20

AMC450400-AMC453366

United States Department of the Interior
Bureau of Land Management
 DIV OF LANDS, MINRLS & ENERGY
 ONE N CENTRAL AVE
 PHOENIX, AZ 85004 -4427
 Phone: 602-417-9200

Receipt

No: 3972297

Transaction #: 4082237	
Date of Transaction: 09/06/2017	
CUSTOMER:	
DENNIS CONLON 23306 N 70TH LN GLENDALE, AZ 85310-5863 US	

ENTERED
 SEP 12 2017
 BY: *[Signature]*

LINE #	QTY	DESCRIPTION	REMARKS	UNIT PRICE	TOTAL
1	1.00	LOCATABLE MINERALS / MINING CLAIMS-NEW, UNADJUD, ONE OR MORE AUTH NOS / NEW MINING CLAIM PROCESSING FEE CASES: AMC445592/\$20.00		- n/a -	20.00
2	1.00	LOCATABLE MINERALS / MINING CLAIMS-NEW, UNADJUD, ONE OR MORE AUTH NOS / NEW MINING CLAIMS LOCATION FEE CASES: AMC445592/\$37.00		- n/a -	37.00
3	1.00	LOCATABLE MINERALS / MINING CLAIMS-NEW, UNADJUD, ONE OR MORE AUTH NOS / NEW MINING CLAIMS MAINTENANCE FEE CASES: AMC445592/\$155.00		- n/a -	155.00
TOTAL:					\$212.00

PAYMENT INFORMATION				
NOTE: Items will appear on credit card statement as "Bureau of Land Mgmt CO".				
1	AMOUNT:	212.00	POSTMARKED:	N/A
	TYPE:	CREDIT CARD	RECEIVED:	09/06/2017
	NAME:	CONLON, DENNIS 23306 N 70TH LN GLENDALE AZ 85310-5863 US		
	CARD NO:	XXXXXXXXXXXX4060	AUTH CODE:	006772
	NAME ON CARD:	DENNIS J CONLON		
	EXPIRES:	04/2021		
	SIGNATURE:			

NOTICE!!

These documents have been scanned!

Do not place un-scanned documents beneath this notice!

Do not remove this notice from this file!

GPO Jacket No. 560-102
Print Order 61540
Rise Business Services, LLC
Job=AZ15 4/29/2019



Box Number= AZ15006



Claim Begin-End: AMC445592-AMC445592

2 Correspondence



AZ15006-20 AMC450400-AMC453366

**NO
DOCUMENTS
FOUND**

NO DOCUMENTS FOUND
NO DOCUMENTS FOUND

NOTICE!!

These documents have been scanned!

Do not place un-scanned documents beneath this notice!

Do not remove this notice from this file!

GPO Jacket No. 560-102
Print Order 61540
Rise Business Services, LLC
Job=AZ15 4/29/2019



Box Number= AZ15006



Claim Begin-End: AMC445592-AMC445592

3 Transfers



AZ15006-20

AMC450400-AMC453366

**NO
DOCUMENTS
FOUND**

NO DOCUMENTS FOUND
NO DOCUMENTS FOUND

NOTICE!!

These documents have been scanned!

Do not place un-scanned documents beneath this notice!

Do not remove this notice from this file!

GPO Jacket No. 560-102
Print Order 61540
Rise Business Services, LLC
Job=AZ15 4/29/2019



Box Number= AZ15006



Claim Begin-End: AMC445592-AMC445592

4 Annual Filings



AZ15006-20

AMC450400-AMC453366

DEPARTMENT OF THE INTERIOR
BUREAU OF LAND MANAGEMENT
MINING CLAIMS

Run Date/Time: 7/11/2019

MC Maintenance Fees Paid Through the BLM Pay Portal
(by Date Paid)

Page 51 Of 61

CBS Receipt: 4478106

Printed For Lead File # AMC445592

Agency Tracking ID: 1559940313

Assessment Year: 2020

Paid On: 6/7/2019

Number of BLM Serial Nr: 1

Total Amount Paid: \$155.00

Claim Name	BLM Serial No	Lead File No	Amount Paid
HILLTOPPER	AMC445592	AMC445592	\$155.00

United States Department of the Interior
Bureau of Land Management
 BUSINESS & SUPPORT SVCS DIV
 ONE N CENTRAL AVE SUITE 800
 PHOENIX, AZ 85004 -4427
 Phone: 602-417-9200

Receipt

No: 4478106

Transaction #: 4598088	
Date of Transaction: 06/07/2019	
CUSTOMER:	
DENNIS CONLON 23306 N 70TH LANE GLENDALE, AZ 85310 US	

LINE #	QTY	DESCRIPTION	REMARKS	UNIT PRICE	TOTAL
1	1.00	LOCATABLE MINERALS / MINING CLAIMS- NOT NEW-UNADJUD, ONE AUTH NO. ONLY / MINING CLAIM MONEY RECEIVED CASES: AMC445592/\$155.00		- n/a -	155.00
TOTAL:					\$155.00

PAYMENT INFORMATION			
NOTE: Items will appear on credit card statement as "BLM O Mining Claim".			
1	AMOUNT:	155.00	POSTMARKED: N/A
	TYPE:	CREDIT CARD	RECEIVED: 06/07/2019
	NAME:	DENNIS CONLON 23306 N 70TH LANE GLENDALE AZ 85310 US	
	CARD NO:	XXXXXXXXXXXX4060	AUTH CODE: 007509
	NAME ON CARD:	DENNIS CONLON	
	SIGNATURE:	INTERNET	

REMARKS

This receipt was generated by the automated BLM Collections and Billing System and is a paper representation of a portion of the official electronic record contained therein.

UNITED STATES
DEPARTMENT OF THE INTERIOR
BUREAU OF LAND MANAGEMENT

CREDIT CARD PAYMENT
For Mining Claim Maintenance Fee

THIS IS A CHANGE OF ADDRESS

TELEPHONE SUBMISSION - ACCURACY OF THE BELOW INFORMATION IS THE RESPONSIBILITY OF THE CLAIMANT/OWNER

NAME JEAN CONLON
ADDRESS 23306 N 70TH LANE
CITY GLENDALE STATE AZ ZIP 85310
PHONE # 623 - 256-6054

SEND RECEIPT TO Above address
 Other (Include Name and Mailing Address):

AMC NUMBER 445592 CLAIM/SITE NAME HILL TOPPER

ADDITIONAL PAYMENT DUE
TO 2020 INCREASE

10.00 # of Claim/Site
x ~~165.00~~ Each
\$ 10.00 Total Charged CC (INITIALS)

RECEIPT # 4515558

DATE STAMP

ENTERED
JUL 29 2019
BY: lm

RECEIVED
STATE OFFICE
2019 JUL 25 A 9:43
PHOENIX, ARIZONA

***** FOR OFFICIAL USE ONLY *****

DATE _____ INITIALS _____ VERIFIED _____

United States Department of the Interior
Bureau of Land Management
 DIV OF LANDS, MINRLS & ENERGY
 ONE N CENTRAL AVE
 PHOENIX, AZ 85004 -4427
 Phone: 602-417-9200

Receipt

No: 4515558

Transaction #: 4636148	
Date of Transaction: 07/25/2019	
CUSTOMER:	
JEAN CONLON 23306 N 70TH LN GLENDALE, AZ 85310-5863 US	

LINE #	QTY	DESCRIPTION	REMARKS	UNIT PRICE	TOTAL
1	1.00	LOCATABLE MINERALS / MINING CLAIMS-NOT NEW-UNADJUD, ONE AUTH NO. ONLY / MINING CLAIM MONEY RECEIVED CASES: AMC445592/\$10.00	ADDL AMOUNT: 2020 MAINT (1)	- n/a -	10.00
TOTAL:					\$10.00

PAYMENT INFORMATION			
NOTE: Items will appear on credit card statement as "Bureau of Land Mgmt CO".			
1	AMOUNT:	10.00	POSTMARKED: N/A
	TYPE:	CREDIT CARD	RECEIVED: 07/25/2019
	NAME:	CONLON, JEAN 23306 N 70TH LN GLENDALE AZ 85310-5863 US	
	CARD NO:	XXXXXXXXXXXX4060	AUTH CODE: 025172
	NAME ON CARD:	JEAN CONLON	
	SIGNATURE:	OVER THE PHONE	

REMARKS

This receipt was generated by the automated BLM Collections and Billing System and is a paper representation of a portion of the official electronic record contained therein.

Run Date: 08/01/18

Run Time: 05:44 PM

**DEPARTMENT OF THE INTERIOR
BUREAU OF LAND MANAGEMENT
MINING CLAIMS**

MC Maintenance Fees Paid Through the BLM Pay Portal

CBS Receipt: 4221587

Printed For Lead File # **AMC445592**

Agency Tracking ID: 1532898824

Assessment Year: 2019

Number of BLM Serial Nr: 6

Paid On: 07/29/2018

Total Amount Paid: \$930.00

Claim Name	BLM Serial No	Lead File No	Amount Paid
MOLL OIR	AMC432932	AMC432932	\$155.00
SAGUARO GOLD 2	AMC440246	AMC440246	\$155.00
SAGUARO GOLD 3	AMC440247	AMC440246	\$155.00
SAGUARO 4	AMC441655	AMC441655	\$155.00
GOLD SAGUARO	AMC445340	AMC445340	\$155.00
HILLTOPPER	AMC445592	AMC445592	\$155.00

**United States Department of the Interior
Bureau of Land Management
BUSINESS & SUPPORT SVCS DIV
ONE N CENTRAL AVE SUITE 800
PHOENIX, AZ 85004 -4427
Phone: 602-417-9200**

Receipt

No: 4221587

Transaction #: 4336791	
Date of Transaction: 07/29/2018	
CUSTOMER:	
DENNIS CONLON 23306 N 70TH LANE GLENDALE, AZ 85310 US	

LINE #	QTY	DESCRIPTION	REMARKS	UNIT PRICE	TOTAL
1	1.00	LOCATABLE MINERALS / MINING CLAIMS- NOT NEW-UNADJUD, ONE AUTH NO. ONLY / MINING CLAIM MONEY RECEIVED CASES: AMC432932/\$930.00		- n/a -	930.00
TOTAL:					\$930.00

PAYMENT INFORMATION					
NOTE: Items will appear on credit card statement as "BLM O Mining Claim".					
1	AMOUNT:	930.00	POSTMARKED:	N/A	
	TYPE:	CREDIT CARD	RECEIVED:	07/29/2018	
	NAME:	DENNIS CONLON 23306 N 70TH LANE GLENDALE AZ 85310 US			
	CARD NO:	XXXXXXXXXXXX6848	AUTH CODE:	029354	
	NAME ON CARD:	DENNIS CONLON			
	SIGNATURE:				

REMARKS

This receipt was generated by the automated BLM Collections and Billing System and is a paper representation of a portion of the official electronic record contained therein.

NOTICE!!

These documents have been scanned!

Do not place un-scanned documents beneath this notice!

Do not remove this notice from this file!

GPO Jacket No. 560-102
Print Order 61540
Rise Business Services, LLC
Job=AZ15 4/29/2019



Box Number= AZ15006

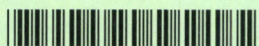

Claim Begin-End: AMC445592-AMC445592

5 Miscellaneous



AZ15006-20 AMC450400-AMC453366

**NO
DOCUMENTS
FOUND**

NO DOCUMENTS FOUND
NO DOCUMENTS FOUND

NOTICE!!

These documents have been scanned!

Do not place un-scanned documents beneath this notice!

Do not remove this notice from this file!

GPO Jacket No. 560-102
Print Order 61540
Rise Business Services, LLC
Job=AZ15 4/29/2019



Box Number= AZ15006



Claim Begin-End: AMC445592-AMC445592

6 Location Notices-Amendments and Supporting Documents



AZ15006-20

AMC450400-AMC453366

MINING CLAIM STATUS REPORT

Data Entered: 9/12/17 Rlfm

MTP Checked By: EC

GEO Checked By: EC

LEAD SERIAL NUMBER: AMC 445592 thru AMC

NUMBER OF CLAIMS & TYPE:

LODE
 PLACER
 ASSOCIATION PLACER
 MILL SITE
 TUNNEL SITE

CHARGES:

Processing Fee @ \$20 = \$ 20
 Location Fee @ \$37 = \$ 37
 Maintenance Fee @ \$155 = \$ 155
 Add'l Maint Fee for Assoc Placer = \$

SUBTOTAL \$ 212

TOTAL ACREAGE: 20 Per Claim
(Placer Only)

Other Fees \$

Other Fees \$

NUMBER OF LOCATORS: 1

TOTAL \$

DOCUMENTS RECEIVED VIA: Over-the-Counter Mail TIMELY FILED: Yes No

LEGAL DESCRIPTION: T 13N R 10W SEC 13

T R SEC
 T R SEC
 T R SEC
 T R SEC

BLM FOREST SERVICE SUBJ TO PL 359: Yes No
WILDERNESS AREA

SPLIT ESTATE: N/A SX PX OTHER
SRHA Was proper Notice filed if located on SHRA Land? Yes No

RECONVEYED MINERALS ON BLM LAND REQUIRE OPENING ORDER FROM 1944 TO 1993:

Open to Entry On N/A

COMMENTS/STATUS: VOID PARTIALLY VOID PVT MINERALS WITHDRAWN LANDS
OTHER

AMC445592

Claimant acknowledges that portions of the following claim(s) site(s) may be void or voidable.

Printed Name of Claimant Signature of Claimant

*****FINAL ADJUDICATION*****

DATE 4/20/2018 INITIALS RM

LOCATION NOTICE FOR PLACER MINING CLAIM

Amendment BLM Serial # _____

NOTICE IS HEREBY GIVEN that the _____

HILLTOPPER placer mining claim has been located by

DENNIS CONLON whose current mailing

address is 23306 N 70th LN.

Glendale, AZ. 85310

RECEIVED
BLM AZ STATE OFFICE
2011 SEP - 6 A 10:4
PHOENIX, ARIZONA
BLM
Date
Stamp

The general course of this claim is South to North and it is situated in YAVAPAI County, Arizona. This claim is 1320 feet in length and 660 feet in width.

20 Total Claim Acreage. This claim runs from the location monument on which this location notice is posted at the SE corner of the claim approximately 1320 feet in a North direction to the NE end line and 660 feet in a West direction to the NW end line. This claim is marked by four monuments, one at each corner of the claim.

The location monument on which this notice is posted is situated within Section 13, Township 13 N, Range 10 W, Gila Salt River Base and Meridian, Arizona. This claim encompasses portions of the following legal subdivision(s) if located by legal subdivision or the following quarter section(s), section(s), Township(s) and Range(s) W 1/2 SW 1/4 NW 1/4
Sec 13 T 13N R 10 W, Gila Salt River Base and Meridian, Arizona.

The locality of this claim with reference to some natural object or permanent monument and additional information (if any) concerning its locality are as follows: 2640' N AND 660' E OF
Sec Line of Sec's 13, 14, 23, 24

The above information is shown on the attached map.

DATED AND POSTED on the ground this 1st day of September, 2017.

LOCATOR(s) AGENT

Print Name(s) DENNIS CONLON

Signature(s) Dennis Conlon

Form MCF102
Revised July 2014

This form is available from the Arizona Geological Survey and may be reproduced.

AMC445592

MINING CLAIM MAP

Lode () Placer (X)
Millsite ()

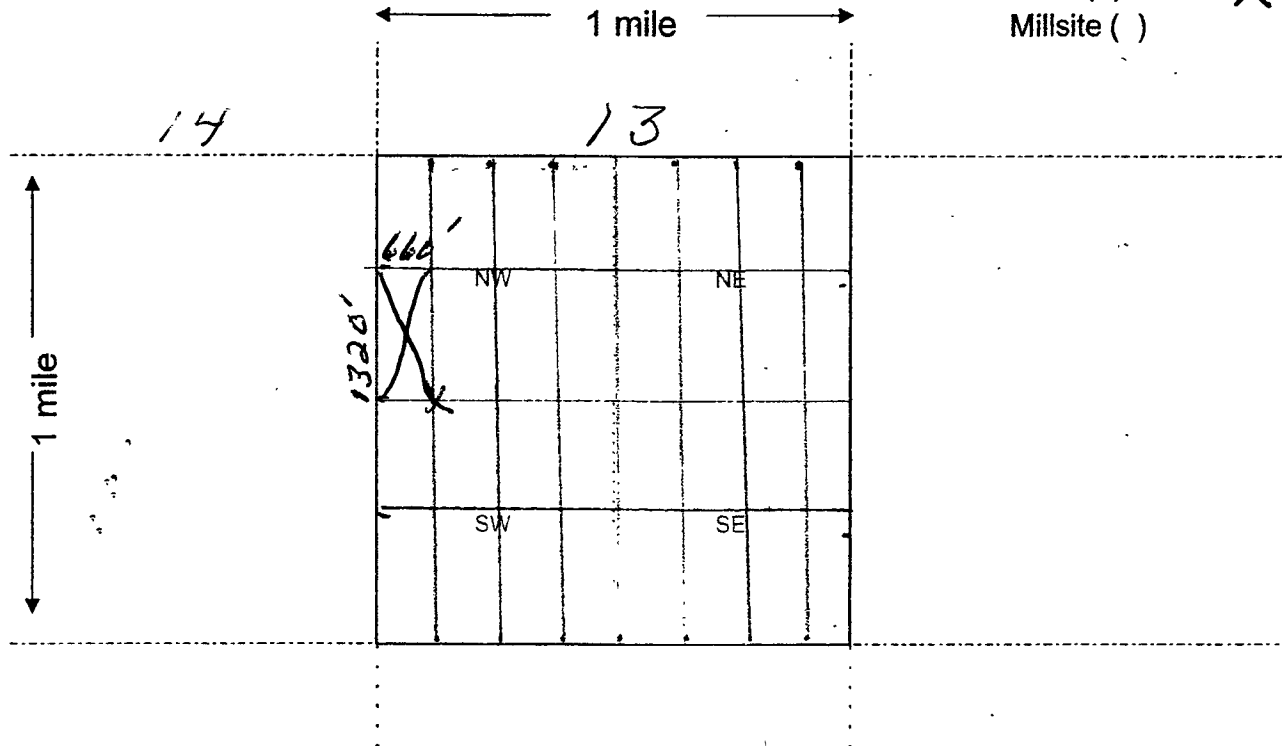

Scale: 1" = 2000 feet



- The above map depicts the HILLTOPPER mining claim, which is located in Section (s) 13, Township 13 N, Range 10 W, Gila and Salt River Base and Meridian, YAVAPAI County, Arizona. Total claim acreage is 20
- The type of corner and location monuments used are as follows: 2" P.V.C. PIPE
- The bearings and distances in degrees and feet between claim corners and to a public land survey monument are as depicted on the map.
- If the claim is a placer or millsite claim with exterior limits conforming to legal subdivisions of the public survey, provide a legal description of the claim _____

Form MCF100a
Revised July 2014

This form is available from the Arizona Geology Survey and may be reproduced.

AMC445592

**DEPARTMENT OF INTERIOR
BUREAU OF LAND MANAGEMENT**

Input Parameters for Geographic Report with Land

System Id = CR

Admin State = AZ

Geo State =

Casetype Begins With

Case Disp Txt = AUTHORIZED, CANCELLED, EXPIRED, PENDING, REJECTED, RELINQUISHED, VOID, WITHDRAWN

Mer Twp Rng =

Section =

Mtrs = 14 0130N 0100W 013, 14 0130N 0100W 999

Commodity =

Commodity Txt =

Pending Org =

Pend Org Decode =

Total Rows Returned: 0

